Deaths

MRS. OTIS WEST

Funeral services for Mrs. Betty Margaret West, 91, of Rt. 2, Madison Heights, were conducted at 4 p.m. Sunday at Scott Zion Baptist Church. Burial took place in the church cemetery.

The widow of Otis West, she died Friday at her home after a long illness.

Born in Appomattox County, she was a daughter of Lonnie Cousins and Kitty McCoy Cousins. She was a member of Scott Zion Baptist Church.

She is survived by two sons, Arthur West of Madison Heights and Jasper West of Lynchburg; five daughters, Mrs. Bertha Johnson of Roanoke, Mrs. Kitty Johnson of Baltimore, Mrs. Missie McCoy of Clifton Forge and Mrs. Mary Jackson and Mrs. Relia Harris, both of Madison Heights; two sisters, Mrs. Mary Morris of Lynchburg and Mrs. Easter Robertson of Gladstone; 38 grandchildren; 53 great-grandchildren and 11 great, great-grandchildren.

Community Funeral Home was in charge of arrangements.

James L. Gordon

James Leslie Gordon, 79, died at 1:15 p.m. Monday at his home here.

Born in Appomattox County, he was a son of Lee Gordon and Mrs. Betty A. Gordon. A retired carpenter, he was a member of Memorial United Methodist Church. His wife was Mrs. Jessie M. Gordon.

Survivors include three sons, J. Leslie Gordon, Jr. and Maurice E. Gordon of Appomattox, and Alfred R. Gordon of Hampton; a daughter, Mrs. Frances G. Hilton of Gaithersburg, Md., one brother, Dr. Thomas B. Gordon of New Martinsville, West Virginia; and one sister, Miss Lennie Gordon of Appomattox, and six grandchildren.

Funeral services were conducted at 4 p.m. Wednesday from Robinson Funeral Home with burial in Liberty Cemetery.

Infant Death

Kristina Maria Light, 4 month old daughter of Mr. and Mrs. William E. Light, Jr., of Spokane, Washington, died suddenly at her home February 28, 1974.

Surviving besides her parents is a sister, Michelle Suzanne Light, and her grandparents, Mr. and Mrs. Norman Moberg, of South Africia and Mr. and Mrs. James E. Maxwell, of Appomattox, Va.

Funeral services were conducted Monday afternoon with Thornhill - Geraghty of Spokane in charge of arrangements.

FLORENCE L. ROBERTSON

GLADSTONE - Florence L. Robertson, 10, of Rt. 1, Gladstone, died Tuesday, February 26, in University of Virginia Hospital of Charlottesville.

Born in Gladstone, she was a daughter of William Robertson and Mrs. Joyce Pennix Robertson of Gladstone. She was a member of Second Mineral Springs Baptist Church of Gladstone.

In addition to her parents, she is survived by four brothers, William Robertson, Jr., Richard Robertson, Leonard Robertson and Bruce Robertson of Gladstone; five sisters, Delores Robertson, Carolyn Robertson, Marilyn Robertson, Patricia Robertson and Merita Robertson of Gladstone; her paternal grandmother, Mrs. Melinda Robertson of Gladstone; her maternal grandparents, Mr. and Mrs. Claude Pennix of Concord, and her great-grandmother, Mrs. Angie Mosley of Appomattox.

Funeral services were conducted at 4 p.m. Friday at Mineral Springs Baptist Church. Burial was in the Robertson family cemetery.

Wright's Funeral Home of Amherst was in charge of arrangements.

Branch M. Coleman

Funeral services for Branch Mosley Coleman, 88, of Rt. 1, Spout Spring, were conducted at 2 p.m. Wednesday at Robinson Funeral Home of Appomattox. Burial was in the Salem United Methodist Church Cemetery at Spout Spring.

Husband of the late Mary Goodman Coleman, he died Monday at his residence after a long illness.

Born in Appomattox County, he was a son of Charles Henry Coleman and Susie Branch Coleman. He was a retired farmer and a life deacon at Spout Spring Baptist Church.

He is survived by a son, Floyd C. Coleman of Spout Spring; a brother, Taylor H. Coleman of Appomattox; four grandchildren and six great-grandchildren.

ALLIE JAMERSON

Funeral services for Allie Jamerson, 65, of 703 Grady St., will be conducted at 2 p.m. Thursday at Virginia Funeral Chapel. Burial will be in Presbyterian Cemetery.

The husband of Mrs. Mary Ann Caviness Jamerson, he died Monday in Virginia Baptist Hospital after a long illness.

Born in Appomattox County, he was a son of Edward E. Jamerson and Florence Silby Jamerson. He was a retired tractor-trailer driver and was a member of Moose Lodge No. 715 and Eternal Baptist Church.

In addition to his widow, he is survived by a son, Curtis Jamerson of Lynchburg; a daughter, Mrs. Thelma East of Lynchburg; three brothers, Frank L. Jamerson and Holcomb Jamerson of Lynchburg and Berkley Jamerson of Hampton; four sisters, Mrs. Alice Davis, Mrs. Lucille Burton and Mrs. Louise Mroch of Lynchburg and Mrs. Nellie Jennings of Naruna, and 13 grandchildren.

The family will be at the funeral home from 7 to 9 p.m. today.

Need Encouragement 352-7900

Jaycees Donate To Concord Rescue Squad

The Jaycees of Appomattox recently donated an oxygen tank to the Concord Rescue Squad.

Shown above, left to right, are Cecil Jones, Treasurer of the Concord Rescue Squad; Tom Shupe, Jaycee member and member of the rescue squad; and Reggie Spradlin, President of the Concord Rescue Squad.

This is just one more of the many projects sponsored by the local Jaycees.

Chestnut Grove

Mr. and Mrs. C. H. Morris were Sunday visitors of Mrs. Tom Agee of Dillwyn.

Bonita Harris of Lynchburg spent the week end with her parents, Mr. and Mrs. Joe L. Harris.

Saturday visitors of Mrs. Tommy Mottley in Johnston Willis Hospital in Richmond were Mr. and Mrs. Kemper Beasley, Sr., T. C. Beasley and Mrs. Vernard Proffitt and Ethel.

Mrs. Ruth Beasley, Mrs. Ralph Townsend, Angelia and Ricky visited Mr. and Mrs. Sam Baldwin at Rustburg on Sunday.

Mr. and Mrs. Marvin Glover and family of Hixburg were Sunday night visitors of Mr. and Mrs. C. Henson Morris.

T. C. Beasley of Roanoke, Mr. and Mrs. Kemper Beasley, Sr. were Sunday visitors of Mr. and Mrs. Ralph Repass and the W. T. Cooks.

Mr. and Mrs. Kermit Cook and family of Richmond spent the week end with Mrs. Lucy Glover.

rs. C. W. Morris spent the week end with Mr. and Mrs. Billy Morris in Richmond.

Mr. and Mrs. K. M. Beasley, Jr. and Kathy were Sunday night visitors of Mrs. Katherine Carson at Spout Spring.

Edward Cook, Kenneth and Randy of Prospect were visitors in the W. T. Cook home Thursday.

Research Education Service — American Cancer Society

•WHEEL ALIGNMENT
•WHEEL BALANCING

Lawson Ford, Inc.
Va. Dealer License No. 2
Appomattox, Virginia

VEPCO DECLARES QUARTERLY DIVIDEND

The Board of Directors of Virginia Electric and Power Company on February 15th declared a quarterly dividend of 29½c per share on the common stock payable March 20, 1974, to stockholders of record at the close of business on March 1, 1974.

Also, the board declared quarterly dividends on the following 11 series of preferred stock: $1.25 per share on the $5.00 dividend preferred; $1.01 per share on the $4.04 dividend preferred; $1.05 per share on the $4.20 dividend preferred; $1.03 per share on the $4.12 dividend preferred; $1.20 per share on the $4.80 dividend preferred; $1.93 per share on the $7.72 dividend preferred; $2.21 per share on the $8.84 dividend preferred; $1.8625 per share on the $7.45 dividend preferred; $1.80 per share on the $7.20 dividend preferred; $1.93 per share on the $7.72 dividend preferred (:1972 series); and $1.83125 per share on the $7.325 dividend preferred.

All dividends are payable March 20, 1974, to stockholders of record at the close of business on March 1, 1974.

GOING OUT OF BUSINESS SALE

Stratton's

Dress & Decorator Fabric

OUR ENTIRE STOCK MUST BE SOLD

Come help us clear out the store and help yourself to big savings!

• DRESSMAKER FABRIC •
• DRAPERY FABRIC •
• SLIPCOVER FABRIC •
• UPHOLSTERY FABRIC •

GOING OUT OF BUSINESS ALL PRICES SLASHED!!!

Stratton's Fabrics 716 Main Street — Downtown
LYNCHBURG, VA.

NUMBER ONE DEALER IN VIRGINIA

Save $ Save $ Save $ Save $

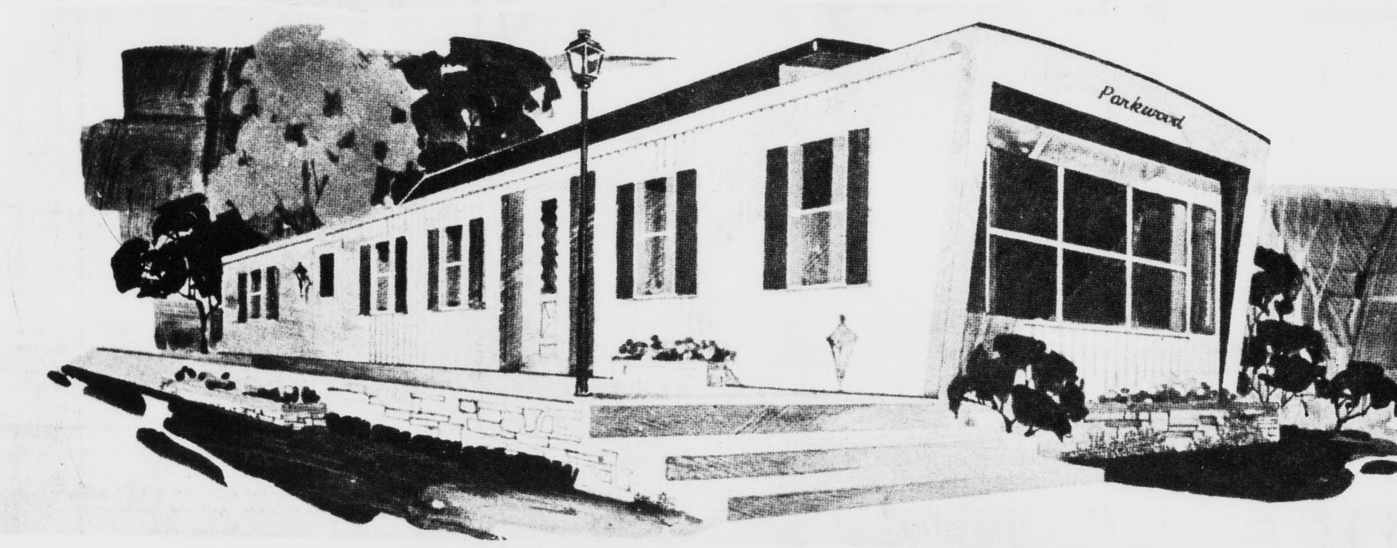

REPEAT BY POPULAR DEMAND

TIMES - VIRGINIAN WHOLESALE SPECIALS

ALL MOBILE HOMES REDUCED FOR

SPRING SPECIAL

LOW, LOW, DOWN PAYMENTS LONG - TERM FINANCING

FREE DELIVERY and SET UP INCLUDED

SORRY! NO TRADES ON THESE SPECIALS

Drive a little - Save a lot!

OPEN
MONDAY – FRIDAY – 9 A.M. – 9 P.M.
SATURDAY – 9 A.M. – 6 P.M.
SUNDAY – 1 P.M. – 6 P.M.

WARD'S MOBILE HOME SALES OF VIRGINIA, INC.

29 SOUTH PHONE 239-1632 LYNCHBURG, VA.

LIBERTY BAPTIST CHURCH
Appomattox, Virginia
SUNDAY: Sunday School 9:45 a.m. - Morning Worship - 11 a.m. - Training Union - 6:30 p.m. - Evening Worship - 7:30 p.m.
WEDNESDAY - Prayer Meeting - 7:30 p.m.

...LON BAPTIST CHURCH
Pamplin, Virginia
John P. Campbell, Pastor
SUNDAY: Sunday School 9:45 a.m. Morning Worship - 11:00 a.m. - Youth Choir Practice - ...30 - Church Training Hour - ... p.m.
WEDNESDAY - 8:00 Prayer Meeting - 8:30 Choir Practice

GLADSTONE MEMORIAL
Gladstone, Virginia
...ly G. Washburn, Pastor
... and 3rd Sundays: Sunday School - 9:45 a.m. - Morning Worship - 11 a.m.; 2nd and 4th Sundays: Morning Worship ... a.m. - Sunday School 10:45 ... Every Sunday Night: Evening Worship - 7 p.m. - Choir Practice will follow.

...LE BAPTIST CHURCH
Sunday School - 10 a.m.
Morning Worship - 11 a.m.
Youth Meeting - 6:45 p.m.
Choir Practice - 7 p.m.
Evening Service - 7:30 p.m.
WEDNESDAY - Prayer Meeting - 7:30 p.m.

MEMORIAL UNITED METHODIST CHURCH
Virginia Ave. & Court Streets
... Henry E. Riley, Jr., Pastor
Church School 9:45 a.m.
C. S. Supt. - Ben Harvey
Worship - 11 a.m.
U.M.Y.F. - 6:00 p.m.
Worship - 7:00 p.m.
...NDAY - Sanctuary Choir - ... p.m.

... COMFORT UNITED METHODIST CHURCH
... Leader - Lewis Moore
Church School Supt. - O. W. ...tin, Jr.
Church School each Sunday - ... a.m.
... and 3rd Sundays: Morning Worship - 11:15 a.m.
U.M.Y.F. meets each Sunday at ... p.m.
Choir practice - 2nd and 4th Sundays at 8 p.m. Mrs. Clark ...is, Director
Charge Prayer Service: 3rd ... 4th Wednesday at 8:00
W.S.C.S. meets Thursday after 1st Sunday at 8:00 p.m.

SALEM UNITED METHODIST CHURCH
Spout Spring, Virginia
Rev. David Boger, Minister
... Douglas Franklin, Lay Assistant
... and 3rd Sundays: Morning Worship - 9:45 a.m.
Sunday School - 11 a.m.
... and 4th Sundays: Sunday School - 10 a.m. Morning Worship - 11 a.m.
WEDNESDAY - Prayer Meeting - 7:30 p.m. at Parsonage

REEDY SPRING BAPTIST
... 648, Spout Spring, Va.
Rev. C. I. Brooks, Pastor
Sunday School - 10 a.m.
Morning Worship - 11 a.m.
2nd & 4th Sun.

CANAAN BAPTIST CHURCH
Rev. C. L. Elliott
..., Va.
...nd Sunday 11:30 a.m.

... CONCORD PRESBYTERIAN CHURCH
Spout Spring, Virginia
Sunday School - 10 a.m.
Preaching - 11:00 a.m., 2nd and 4th Sundays.
Preaching by Rev. Jim Yount

ST ANNE'S EPISCOPAL
The Rev. E. Moray Peoples, Vicar
... & 3rd Sundays
Holy Communion
..., 4th, 5th Sundays
Morning Prayer
Nursery Provided
Coffee Hour

JORDAN BAPTIST CHURCH
Route 4, Appomattox, Va.
Rev. C. L. Elliott - Pastor
Sunday School - 10:00 a.m.
Preaching 4th Sunday 11:00 a.m.
Prayer Meeting Wednesday after 4th Sunday - 7:30 p.m.

CENTRAL BAPTIST

FIRST SUNDAY
S. S. 10:00 a.m.
Worship S. 11:00 a.m.
Week of Prayer
Home Missions - March 3-10

SECOND SUNDAY
S. S. 10:00 a.m.
Worship S. 7:00 p.m.
followed by Business Meeting

THIRD SUNDAY
S. S. 10:00 a.m.
Study of Colossians
Mon., Tues., Thurs., Fri. 7:30 p.m.

FOURTH SUNDAY
Youth Sunday
S. S. 10:00 a.m.
Worship S. 11:00 a.m.

HOLLYWOOD CHURCH

FIRST SUNDAY
S. S. 10:00 a.m.
Week of Prayer
Home Missions - Mar. 3-10

SECOND SUNDAY
S. S. 10:00 a.m.
Worship S. 11:00 a.m.
Study of Colossians
Mon., Tues., Thurs., Fri. 7:30 p.m.

THIRD SUNDAY
S. S. 10:00 a.m.
Worship S. 7:30 p.m.

FOURTH SUNDAY
S. S. 10:00 a.m.
Worship S. 11:00 p.m.

ROCKS BAPTIST

FIRST SUNDAY
S. S. 9:45 a.m.
Training U. 6:30 p.m.
Worship S. 7:30 p.m.
Prayer Meeting and Business M. Wed. 7:30 p.m.

SECOND SUNDAY
S. S. 9:45 a.m.
Training Union 6:30 p.m.
Choir Practice Mon. 7:30 p.m.
Organizational Meetings Wednesday - 7:30 p.m.

THIRD SUNDAY
Youth Sunday
S. S. 9:45 a.m.
Worship S. 11:00 a.m.
Training Union 6:30 p.m.
Prayer Meeting Wed. 7:30

FOURTH SUNDAY
S. S. 9:45 a.m.
Training Union 6:30 p.m.
Worship S. 7:30 p.m.
Organizational Meetings Wednesday - 7:30 p.m.

PINEY RIDGE UNITED METHODIST CHURCH
Route 628
Pamplin, Virginia
Pastor Rev. Durward E. Fox
S.S. Superintendent Henry Webber
1st. Sunday - S. S. 10:00 a.m.
2nd Sun. - Worship S. 9:45 a.m.
Sunday School 10:45 a.m.
3rd Sun. - S. S. 10:00 a.m.
4th Sun. - S. S. 10:00 a.m.
Worship Service 11:00 a.m.
UMW Wednesday after second Sunday of each month.

PROMISE LAND BAPTIST
Rev. R. Q. Lawing
4th Sunday - 11:00 and 2nd Sunday night 7:00 p.m.
Rt. 1, Appomattox, Va.

MOUNT SHILOH BAPTIST CHURCH
Re R. Q. Lawing
Sp it Spring, Va.
2nd Sunday - 11:00 a.m. and 4th Sunday night 7:00 p.m.

MOUNT AIRY BAPTIST CHURCH
Rev. H. W. Pryor
Rt. 4, Appomattox, Va.
1st Sunday 11:00 a.m. and 1st Sunday night 7:00 p.m.

MOUNT OBED BAPTIST CHURCH
Stonewall, Va.
2nd Sunday - 11:30 a.m.

MOUNT ZION BAPTIST CHURCH
Rev. C. Elliott
3rd Sunday - 11:30 a.m.
Stonewall, Va.

MORNING STAR BAPTIST CHURCH
Rev. Roy Wood
Evergreen, Va.
2nd Sunday - 11:30 a.m.

FOR OUR CHILDREN'S SAKE *Drive Carefully*

TRINITY UNITED METHODIST CHURCH
Charge Lay Leader - David L. Martin
Church School Supt.- R.B.Martin
1st & 2nd Sunday -
Morning Worship - 10 a.m.
Church School - 11 a.m.
4th Sunday
Morning Worship - 11:15 a.m.
Church School - 10 a.m.
UMYF Sunday - 7 p.m.
Adult Choir Pract. - 1st & 3rd Sunday - 6 p.m.
Children
sChildren's Choir Pract. - 2nd & 4th Sunday - 6 p.m.
United Methodist Women
Group 1-Thurs. after 2nd Sunday - 8 p.m.
Group 2 - 1st Mon. - 8 p.m.
Group 3 - 2nd Mon. - 7:30 p.m.
Group 4 - 2nd Monday - 10 a.m.
Charge prayer Service - 1st & 2nd Wed. at 8

PROVIDENCE BAPTIST
Red House, Virginia
Dr. J.J. Bowman, Interim Pastor
Sunday School 10 a.m.
Morning Worship 11 a.m. 2nd and 4th Sundays

MT. VERNON BAPTIST CHURCH
Rt. 24, Concord, Va.
Robert Robinson, Pastor
Bible School - 10 a.m.
Morning Worship - 11 a.m.

Appomattox C. H. Presbyerian Church
Sunday School - 9:45 a.m.
Supt - Brod Pack
Worship Service - 11 a.m.
Pastor, Rev. Cecil Dalton
Youth Fellowship - 6:30 p.m.
Each Wednesday
Communicant Class - 4 p.m.
Cherub Choir - 4:15 p.m.
Chancel Choir - 5 p.m.
Bible Study - 7:30 p.m.
Women of Church Council - March 7th - 9 a.m.
March 12th
Women of Church afternoon Circle will meet with Mrs. Ella Anderson at 3 p.m.
March 14th
General Meeting of Women of Church - Mrs. Frances Cheatham will give a book review
March 24th - 29th
Revival - Speaker will be Rev. Bryan Childress

WALKERS PRESBYTERIAN
S.S. 11:00 (2nd & 4th Sun.)
9:45 (1st & 3rd Sun.)
Worship 9:45 (2nd & 4th Sun.)
7:45 (1st & 3rd Sun.)
Youth 6:30 Every Sunday
Tuesday:
Bible Study 7:30 p.m.
Choir Practice 8:00

STONEWALL PRESBYTER.
Worship Services
10:00 (3rd. Sunday)
Sunday School 10:00
(Except 11:00 on 3rd Sunday)

HEBRON BAPTIST CHURCH
Rev. Dennis Moore
Sunday - 10:00 a.m. Sunday School
11:00 a.m. Worship
7:00 p.m. Training Union, R.A.'s, G.A.'s, Acteens, Teens for Christ
Wednesday - 7:30 p.m. Prayer Meeting

BETHLEHEM BAPTIST CHURCH
Pastor, Rev. F. L. Mason
Rt. 2, Appomattox
1st Sunday - 11:30 a.m.

CHESTNUT GROVE BAPTIST CHURCH
Rev. J. P. Rose
Rt. 3, Appomattox, Va.
3rd Sunday - 11:30 a.m.

ZION BAPTIST CHURCH
Rev. J. A. Carter
Pamplin, Va.
1st and 3rd Sundays -1130 a.m.

GRAVEL HILL BAPTIST CHURCH
Rev. J. S. Miller
Hurtsville, Va.
3rd Sunday - 11:30 a.m.

MOUNT PLEASANT BAPTIST CHURCH
Rev. F. Yates
Hixburg, Va.
4th Sunday - 11:30 a.m.

SPOUT SPRING BAPTIST
Rev. L.L. Schwemer, Pastor
Sunday School - 10 a.m.
Morning Worship - 11 a.m.
Training Union - 7 p.m.
Evening Worship - 7:45 p.m.
Prayer Meeting - Wed. 7:30 p.m.; Choir Practice - Wednesday 8 p.m.

APPOMATTOX UNITED METHODIST CIRCUIT
Leon A. Lawrence, Minister
Rt. 4, Box 221, Appomattox, Va. Phone 352-7382

BETHEL UNITED METHODIST CHURCH
Lay Leader - Russell Moore
Church School Supt. -Wilson Garrett
Morning Worship - 10 a.m. - 2nd and 4th Sundays
Church School - every Sunday 11 a.m. U.M.Y.F. meets Wednesday 4-5 p.m. Home of Connie Garrett. W. S. C. S. meets Monday after the 2nd Sunday - 8:00 p.m.

PEACEFUL GROVE BAPTIST CHURCH
Rev. C. K. Morris
Concord, Va.
1st Sun. - 11:00 a.m.

SPRINGFIELD BAPTIST CHURCH
Rev. J. P. Rose
Rt. 3, Appomattox, Va.
3rd Sunday - 11:30 a.m.

GALILEE BAPTIST CH.
First and Third Sunday at 11:00 a.m.
Sunday School 10:00 a.m.
Rehearsals:
Senior Choir - Tuesday before first and Third Sunday - 7:00
Junior Choir - each Thursday at 7:00
Prayer Service - Wed., at 7:00 p.m.
Superintendent, John A. Watson
Minister, R. Q. Lawing

APPOMATTOX PENTECOSTAL HOLINESS CHURCH
Sunday School - 10 a.m.
Sunday Worship - 11 a.m.
Youth Service - 6:30 p.m.
Evangelistic Service - Wed. Night Prayer Meeting - 7:30 p.m.

NEW HOPE BAPTIST
Rev. Deryl B. Holliay, Pastor
Vera, Virginia
Sunday School - 10:00 a.m.
Morning Worship - 11:00 a.m.
Evening Worship - 7:30 p.m.
New Members Class - 6:30 p.m.
1st & 3rd Sunday Youth Choir - 6:30 p.m.
2nd & 4th Mission Friends - Children in Action, G.A.'s and Acteens.
MON. - Royal Ambassadors - 7 p.m.
WED. - Bible Study & Prayer Meeting 7:30 p.m.
Choir Practice - 8:00 p.m.

FIRST BAPTIST CHURCH
Rev. K. W. Davis, Pastor
Appomattox, Virginia
Church School - 9:45 a.m.
J. A. Hamlet - Supt.
Worship - 2nd and 4th Sunday 11:00 a.m.
Prayer Service - Tues. 8 p.m.
Youth Choir - rehearsal Thurs. - 4:30 p.m.

EVERGREEN BAPTIST CHURCH
Rev. Virgil Hudson
9:45 a.m. Sunday School
11:00 Worship
6:30 Evening Vesper
7:00 Church Training
WED. - 7:00 Prayer Meeting

THE CHURCH OF GOD OF PROPHECY
Sunday School - 10 a.m.
Morning Worship - 11 a.m.
Evening Service - 7:30 p.m.

BETHANY PENTECOSTAL HOLINESS CHURCH
County Road - 650
Rev. J. C. Riley, Pastor
Sunday School - 10 a.m.
Worship Service - 11:00 a.m.
Lifeliners - 6:30 p.m.
Worship Service - 7:00 p.m.

RED OAK BAPT. CHURCH
G. Edward Hughes, Pastor
Sunday School - 9:45 a.m.
Berkley Cabiness - Supt.
Training Union - 6:30 p.m.
Harry Lucado - Director
FIRST & THIRD SUNDAYS:
Sunday School - 9:45 a.m.
Preaching - 10:55 a.m.
Training Union - 6:30 p.m.
SECOND & FOURTH SUNDAYS: Sunday School - 9:45 a.m. Training Union - 6:30 p.m. Evening Worship - 7:30 p.m.
FIFTH SUNDAY: Sunday School 9:45 a.m.; Training Union 6:30 p.m.; No Preaching.
Mid Week Prayer Service - Wednesday - 7:30 p.m.

GOOD VISION
Doesn't Cost . . . IT PAYS!
A. G. Jefferson
INCORPORATED
For complete eye care:
Consult Your EYE PHYSICIAN
Then See Your GUILD OPTICIAN
ALLIED ARTS BUILDING
2010 TATE SPRINGS RD.
LYNCHBURG, VA
Registered Opticians
GUILD OPTICIANS

The American Red Cross . . .The Good Neighbor

A good neighbor is a reliable friend. . . always there when you need him, always willing and able to help. In the way that you need to be helped. . . with information, advice, or direct emergency aid. It could be a personal problem. . .a family difficulty. . . or a full fledged dis - disaster. Whatever the situation, you know you can depend on your neighbor. You know that comfort, care and competence are available always. That's the Red Cross . . . everybody's Good Neighbor!

THIS AD SPONSORED BY THE FOLLOWING MERCHANTS

FARMERS NATIONAL BANK
Member F. D. I. C.
MEMBER FEDERAL RESERVE
Dial 352-7171
Appomattox, Virginia

J. E. JAMERSON & SONS
Building Materials
Paint - Blocks - Woodwork
Cement, Etc.
Dial 352-2671
Appomattox, Virginia

A. G. GAINES JEWELER
MAIN STREET, APPOMATTOX, VA.
• WATCH REPAIR
• JEWELRY REPAIR
"PLEASING YOU PLEASES US"

LAWSON FORD, INC.
FORD SALES & SERVICE
Phone 352-8221
Appomattox, Virginia
Virginia Dealer License #2

Preserve Your Treasured Papers . . .
•Photographs • Old Maps
•Newspaper Clippings
•Historical Documents
•Diplomas or Certificates
HAVE THEM LAMINATED AT THE
TIMES-VIRGNIAN
Appomattox, Virginia

PULLIAM MOTOR SALES
FORD TRACTOR SALES & SERVICE
Dial Appomattox 352-3662
Appomattox, Virginia 24522

IN APPOMATTOX, IT'S KING'S SUPER MARKET
WHERE IT COSTS LESS TO SHOP
Triangle Plaza
Appomattox, Virginia

HERNCALL'S LAUNDRY & DRY CLEANING
Self-Service Laundry and Storage
Phone 352-2711
Appomattox, Virginia

COLE' DAIRY
JOHN C. COLE, Owner
Telephone 352-6061
PASTEURIZED, HOMOGENIZED DAIRY PRODUCTS
Appomattox, Virginia
"DRINK MORE MILK"

APPOMATTOX HDWE. CO., INC.
A COMPLETE LINE OF HARDWARES, APPLIANCES, PLUMBING, HOUSEWARE
Appomattox, Virginia

OSCAR JAMERSON & SONS
WOOD, LUMBER AND TIES
Dial 352-2451
Appomattox, Virginia

MARSH MOTOR SALES
USED CARS AND TRUCKS
P. O. Box 368
Phone 352-2582
Appomattox, Virginia

POE HARDWARE CO., INC.
HARDWARE & ELECTRICAL SUPPLIES
DIAL 352-2612
Appomattox, Virginia

WANT ADS GET RESULTS
Phone 352-8215
Times-Virginian

FIDELITY NATIONAL BANK
YOUR AREA
FULL SERVICE BANK
Appomattox, Virginia

Let us save you MONEY on your NEW HOME
We have many styles and floor plans - or we can use yours.
Bennett T. Matthews, Inc.
General Contractors
Atwood Street, Appomattox, Va.
Phone 352-3474 352-7797

GEORGE'S AUCTION SERVICE
VISIT THE AUCTION CENTER
403 West Confederate Boulevard
Phones: 352-8488; 352-8991 & 352-3571
Snack Bar - Antiques & Used Furniture
"WE SELL ANYTHING ANYWHERE"

MAUDE'S RESTAURANT
A Famous Restaurant . . .
In A Famous Town . . .
We will be happy to arrange for DINNER PARTIES, BANQUETS AND SPECIAL OCCASIONS, EVENTS - CALL 352-7211 FOR RESERVATIONS.
"IT'S BETTER AT MAUDES"

MOSES MOTOR CO., INC.
CHEVROLET and JEEP
Sales and Service That Satisfies
Dial 352-3773
Appomattox, Virginia

PHELPS GARAGE
GENERAL AUTO SERVICE
Used Car Sales
Phone 352-7229
Appomattox, Virginia